

Tactical Map 11.2

KNOWN EXPOSURES:

KNOWN HAZARDS:

Evacuation routes from Willow Springs South:

1. North on Willow Springs Drive to Bellevue (past DP 11.2)
2. Knox gate to North Ranch (shown on Maps 11.4 and 13.1)

DROP POINTS/STAGING AREAS

- DP 11.1: The Fort Restaurant. Hwy 8, just north of Hwy 285.
- DP 11.2: W Bellevue and Willow Springs Dr. Large dirt and paved parking areas. Good staging and ICP location.
- DP 11.3: Station 11. Resource check-in location.
- DP 11.4: Colorow Dr and Crestbrook/Cedarbrook. 1 acre park. Possible small safety zone.
- DP 11.5: Willow Springs Dr. and Little Canyon Dr. On and off-road parking. Access to golf course Safety Zones.

DP __
DP __

NOTES:

Some unmaintained hiking trails may not be marked on map.

Legend			
	Safety Zone		Drop Point
	Staging Area		Water Tank
	Fire station		Locked gate
	Water Source		Trail
	Helispot		Drivable dirt/gravel
	Lookout		Campground
	Hydrant		Stream/ravine

0 0.1 0.2
Miles

1:5,000

GPS Datum: WGS84
Contour interval: 40 feet

Last update:
3/12/2016

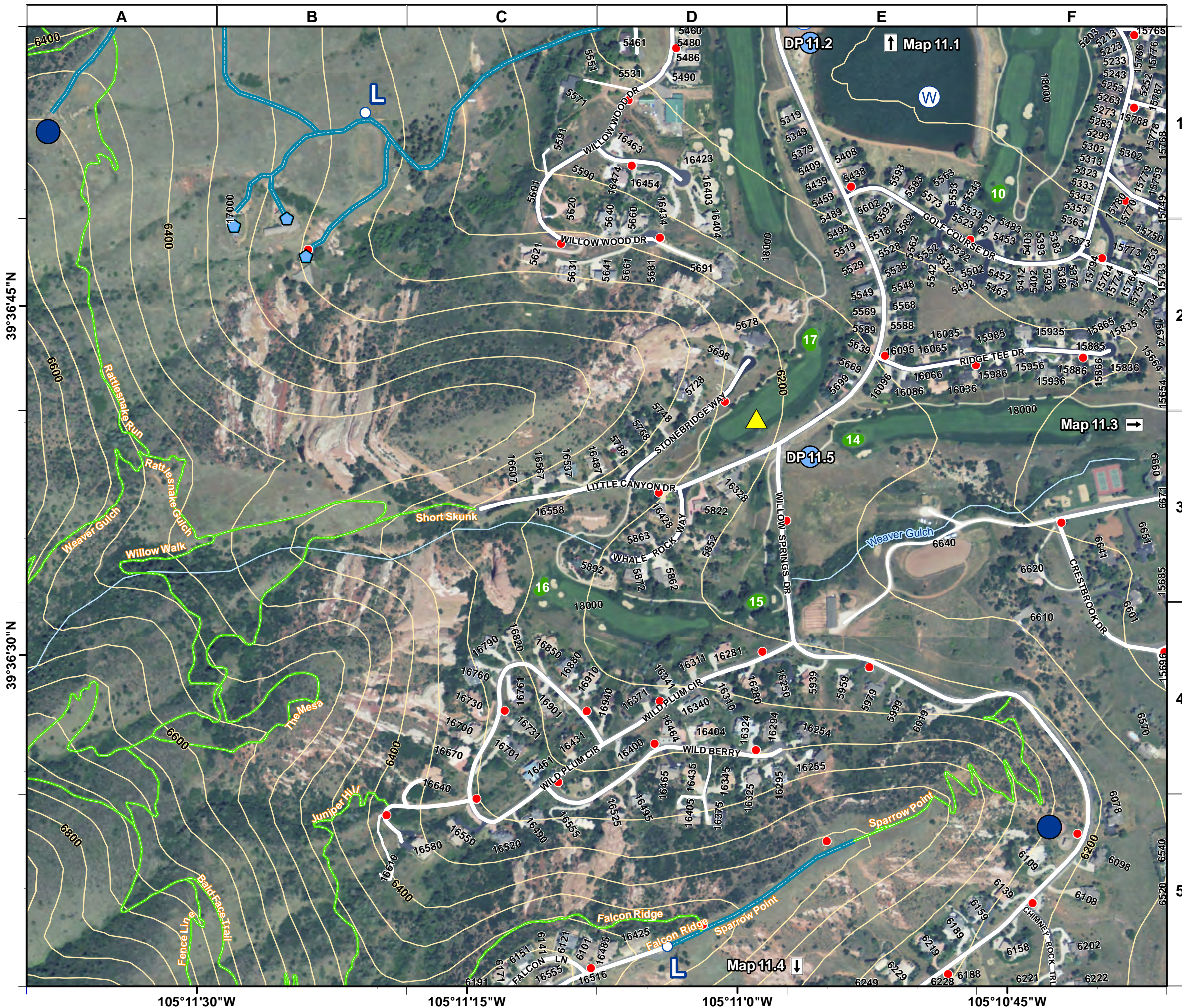

39°36'45"N

39°36'30"N

105°11'30"W

105°11'15"W

105°11'0"W

105°10'45"W